

卡农-初学版 (右手)

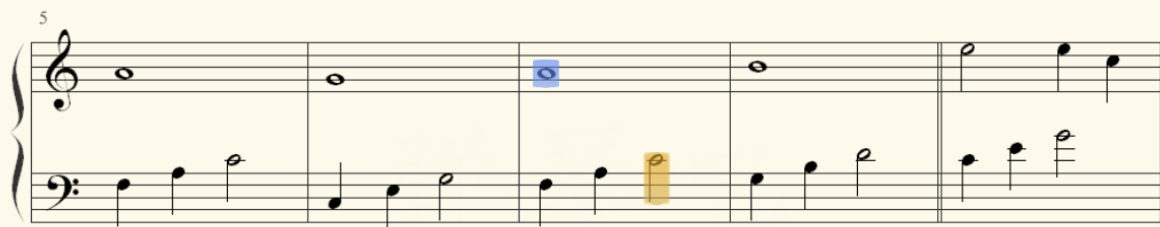

20

25

30

35

40

45
